

APPROVED  
 SUBJECT TO THE CONDITIONS IN  
 THIS OFFICE LETTER.  
 Planning Permit No. B3/5282/99  
 No. B3/5282/99 - 6-39  
 FOR MEMBER SECRETARY  
 CHENNAI METROPOLITAN  
 DEVELOPMENT AUTHORITY  
 CHENNAI-600 008.

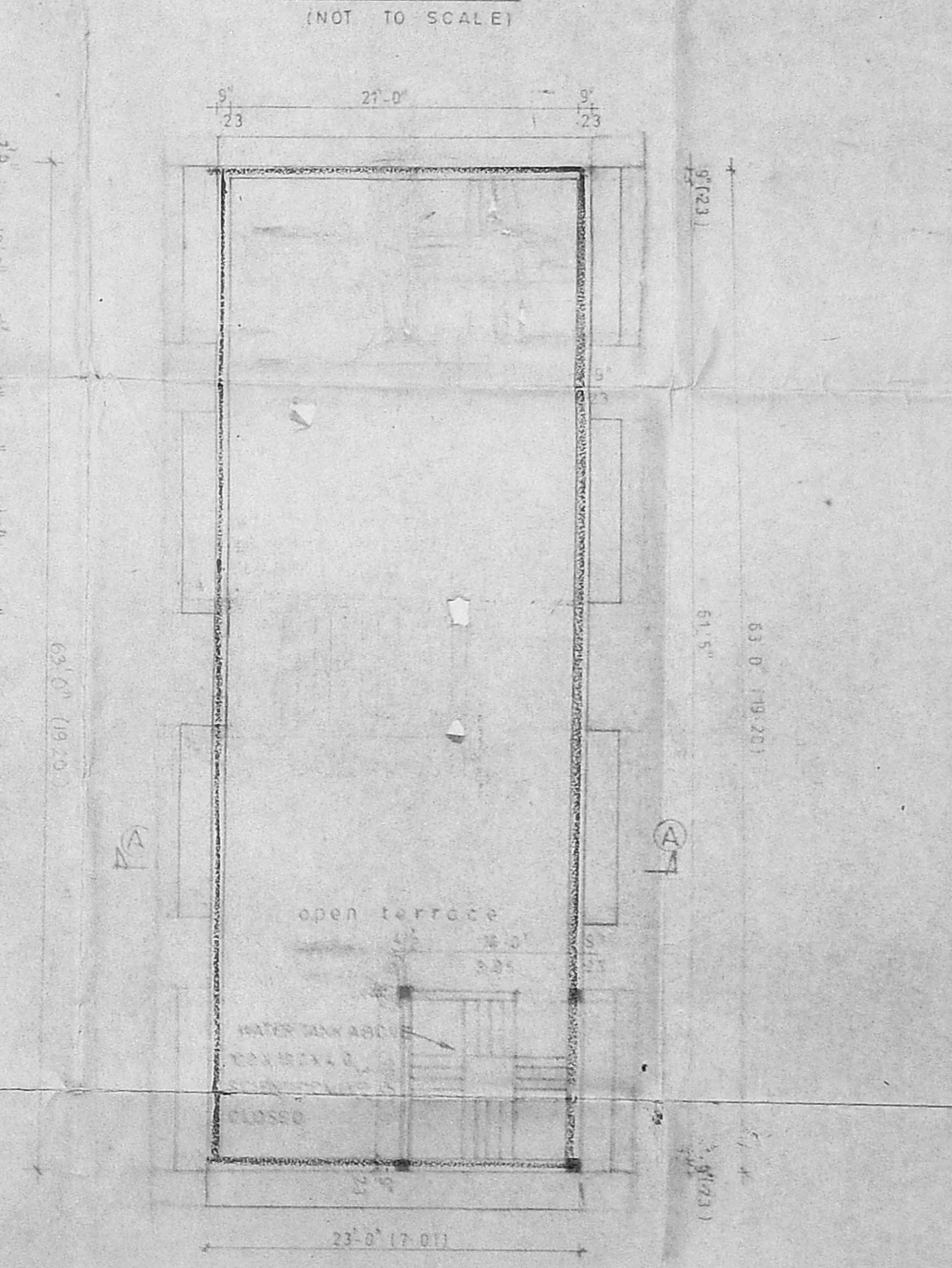
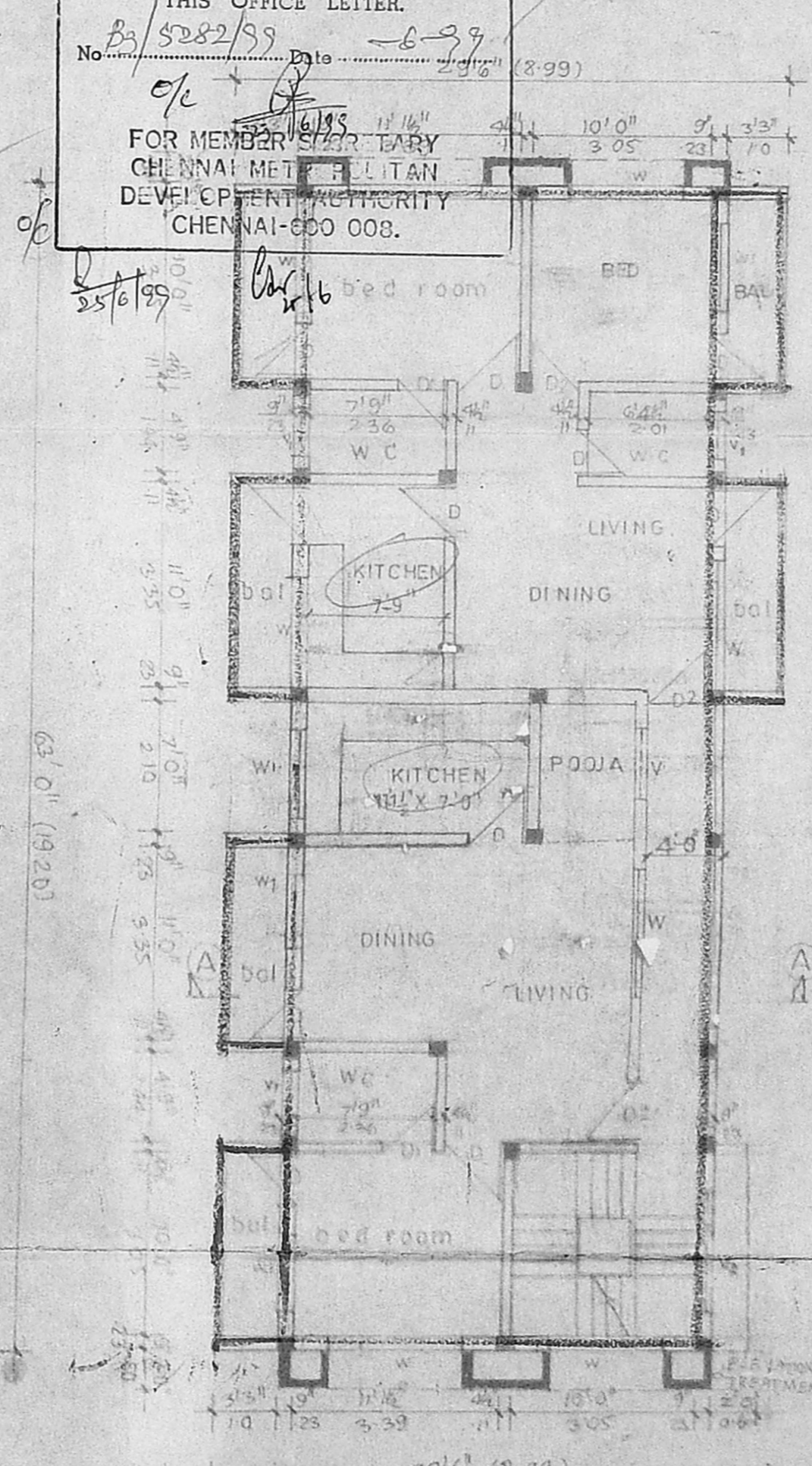
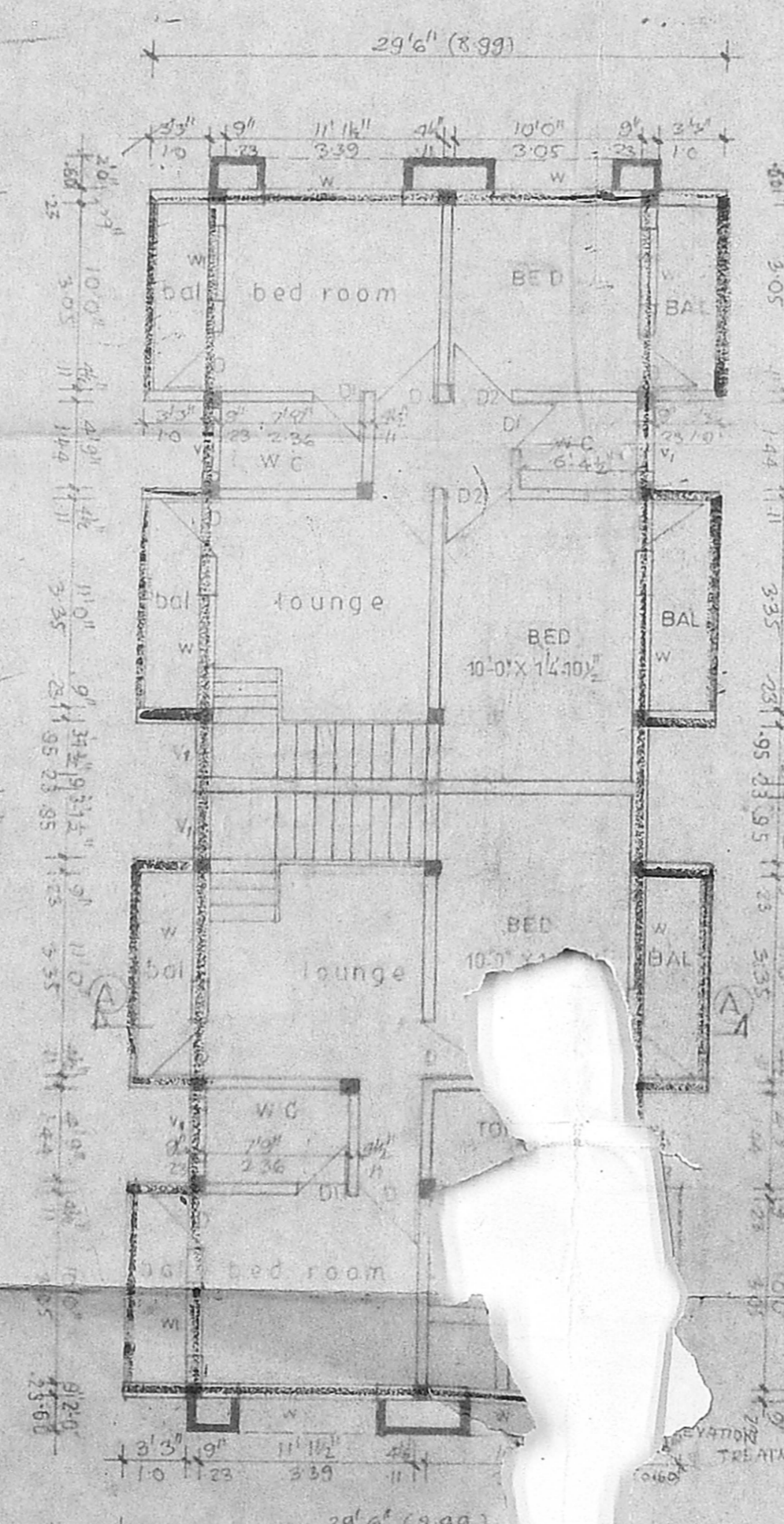
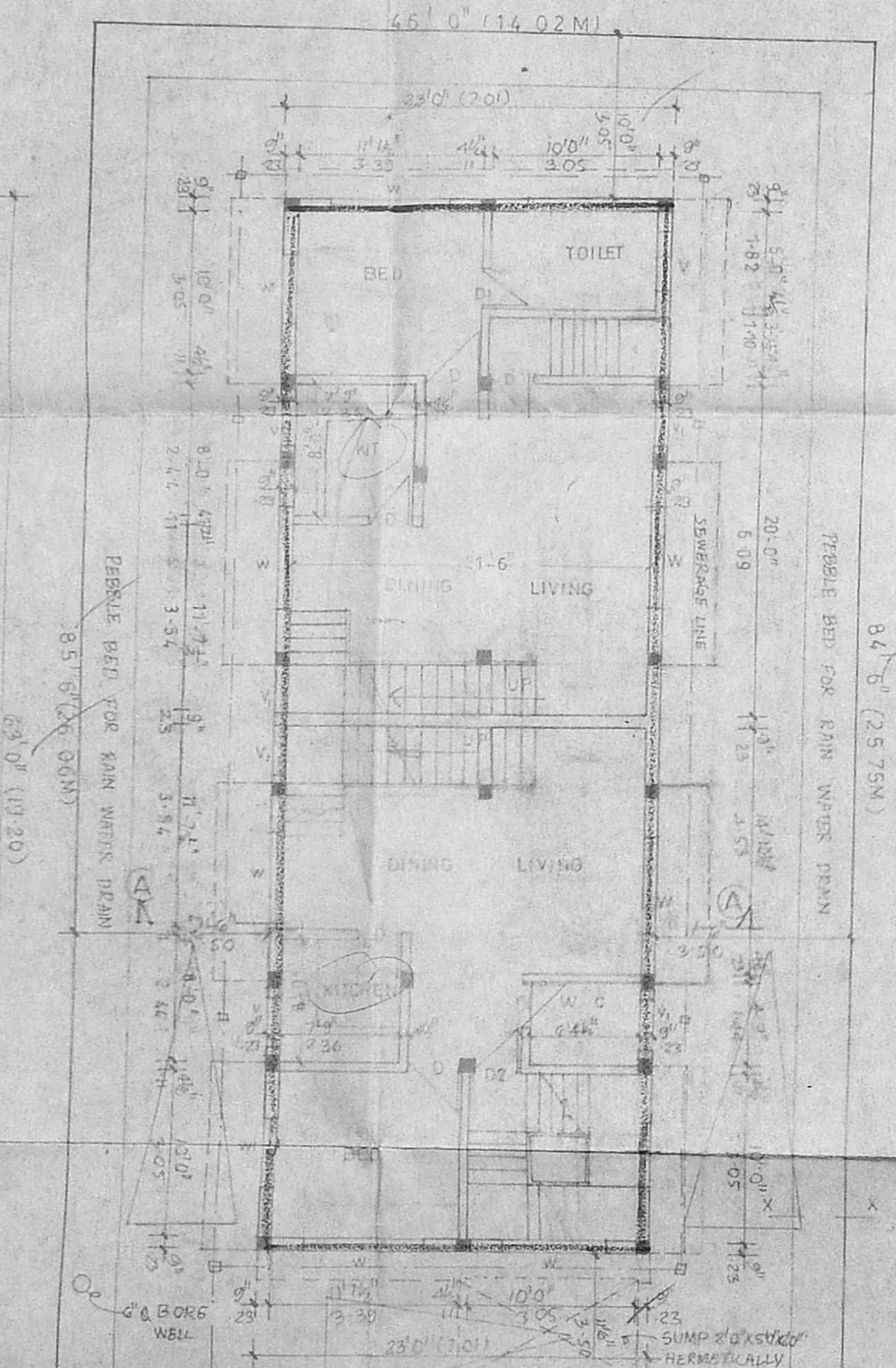
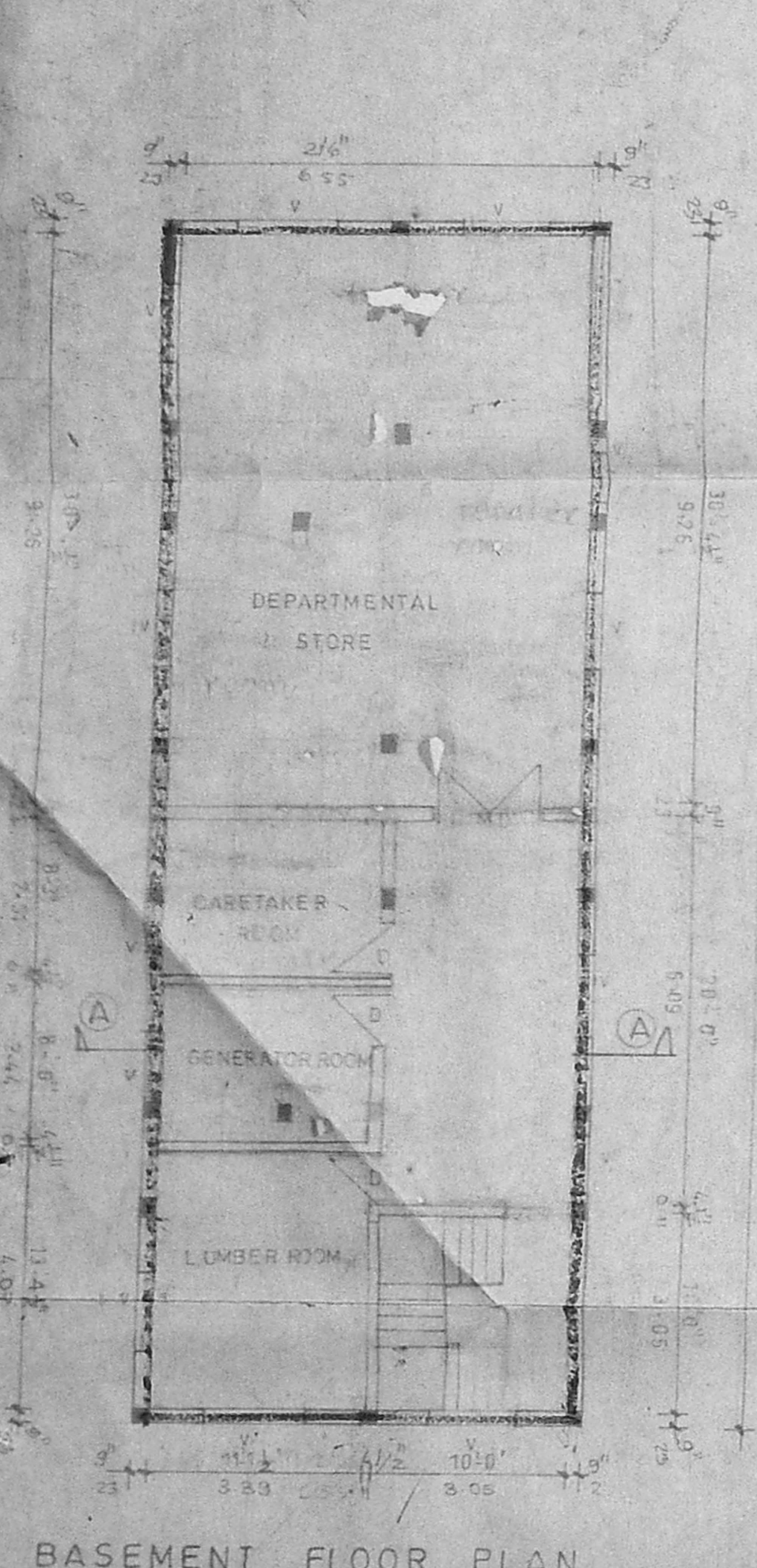

SCHEDULE OF JOINERY		
TYPE	SIZE	DESCRIPTION
MD	3'6" x 7'0"	MAIN DOOR
DP	3'6" x 7'0"	FRAMED DOOR
DP	3'6" x 7'0"	TW GLAZED WINDOW
DP	3'6" x 7'0"	DO
DP	3'6" x 7'0"	TW GLAZED WINDLATER
DP	3'6" x 7'0"	DO

**CMDA (B) No. 1**  
 C. No. B3/5282/99  
 A.P. *[Signature]*

**SPECIFICATIONS**  
 COLUMN FOUNDATION  
 SAND FILLING  
 BRICK WORK IN EXTERIOR SUPER STRUCTURE CARPET  
 ETC TO BE IN CM 15  
 RCC IN PLINTH BEAM, LINTEL, SUNSHADE ROOF SLAB  
 ETC TO BE IN Mx 12-4  
 MOSAIC FLOORING  
 ALL WOOD WORK IN TEAK WOOD  
 PLASTERING OF WALLS AND CEILING  
 WEATHERING COURSE IN CR WITH TWO COURSE OF  
 FLAT TILES LAID TO BE SLOPE

AREA STATEMENT	SQFT	SQM
PLOT AREA	1068.00	103.19
BASEMENT FLOOR	889.83	85.64
GROUND FLOOR	1224.00	118.66
FIRST FLOOR	1170.00	113.28
SECOND FLOOR	1075.07	103.77
TOTAL	5233.90	506.54
SERVICE AREA	873.80	84.27
(NOT INCLUDED F.S.I)		

PROPOSED RESIDENTIAL FLATS  
 AT PLOT NO-5096 ARIGNAR ANNA  
 NAGAR S NO-267 PART  
 VILLAGE KOVAMBEDU CHENNAI

**COLOUR INDEX**  
 PROPOSED W.D.P.  
 SITE BOUNDARY  
 R.C.C. & D.

*[Signature]*  
 SCALE: 1/4" = 1'-0"  
 DATE: 25/11/99  
 JOB NO.  
 DRAWN: [Signature]

**LICENSED SURVEYOR**  
*[Signature]*  
 EMMANUEL RAJA CHANDRAN  
 Licenced Surveyor Class I  
 No. RA/208  
 CORPORATION OF MADRAS.